

Patient report

Bio-Rad DATE: 11/09/2019
D-10 TIME: 08:43 AM
S/N: #DJ4I016123 Software version: 4.30-2
Sample ID: 10558803
Injection date 11/09/2019 08:18 AM
Injection #: 3 Method: HbA1c
Rack #: --- Rack position: 3

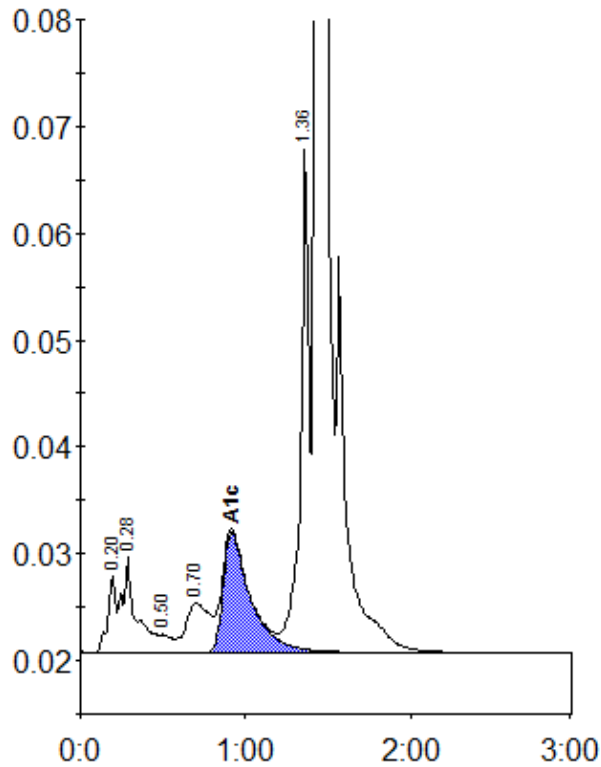

Peak table - ID: 10558803

| Peak | R.time | Height | Area | Area % |
|-------------|--------|---------|---------|--------|
| A1a | 0.20 | 7170 | 24686 | 1.0 |
| A1b | 0.28 | 8918 | 53155 | 2.3 |
| F | 0.50 | 1679 | 8930 | 0.4 |
| LA1c/CHb-1 | 0.70 | 4591 | 44892 | 1.9 |
| A1c | 0.92 | 11277 | 131027 | 7.7 |
| P3 | 1.36 | 47340 | 172830 | 7.3 |
| A0 | 1.43 | 600319 | 1919667 | 81.5 |
| Total Area: | | 2355186 | | |

| | |
|----------------|-----|
| Concentration: | % |
| A1c | 7.7 |